

FILED
GREENVILLE CO. S.C.
MAR 1 1 34 PM '84
DONNIE S. TANKERSLEY
R.M.C.

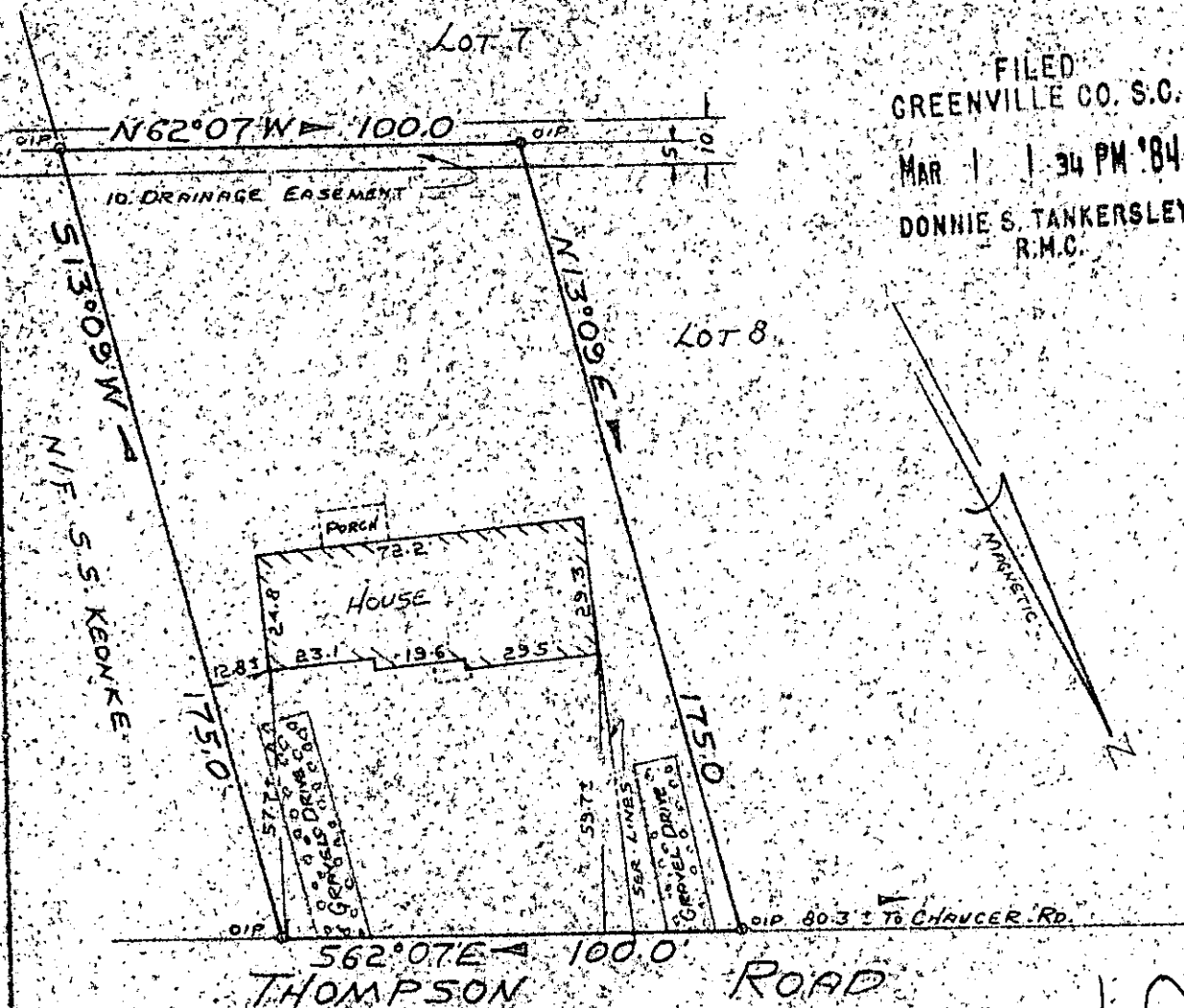

THOMPSON ROAD

PROPERTY OF
PHILIP L. MOORE, SR.
AND

GEORGIA C. MOORE
NEAR GREENVILLE, GREENVILLE CO., S.C.
FEB 22, 1984

10J-27
26781

MAR 1 1984

SCALE 1"=40'

This is to certify that on February 22, 1984, I surveyed the property shown on this plat, known as Property of Philip L. Moore, Sr. and Georgia C. Moore recorded in the RMC Office for Greenville County, in Plat Book 10J, Page 27, and that the property lines, walls and buildings are as shown hereon, and that the building located on said lot does not project nor encroach on adjacent streets or property, and that no adjacent walls or buildings project nor encroach on said lot, and that no utility lines cross this lot except as may be shown hereon.

NOTE: This property is not located within a flood hazard area.

Survey by: Richard D. Wooten, Jr.
Greenville, South Carolina

Richard D. Wooten, Jr.
S. C. R. L. S. No. 45800D

3 MR 1 84

055